



Welcome to Barrington Middle School

A Day in the Life of a
6th Grader

Morning Drop-off



Breakfast



Entering the building



6th Grade Hallway



The Teaming Concept



The Teaming Concept

ESE Team



Spotlight



Spotlight



Classes

English

Reading

World History

Math

Science

Elective

Physical Education

SCIENCE LAB FUN



MATH GROUPS



lunch

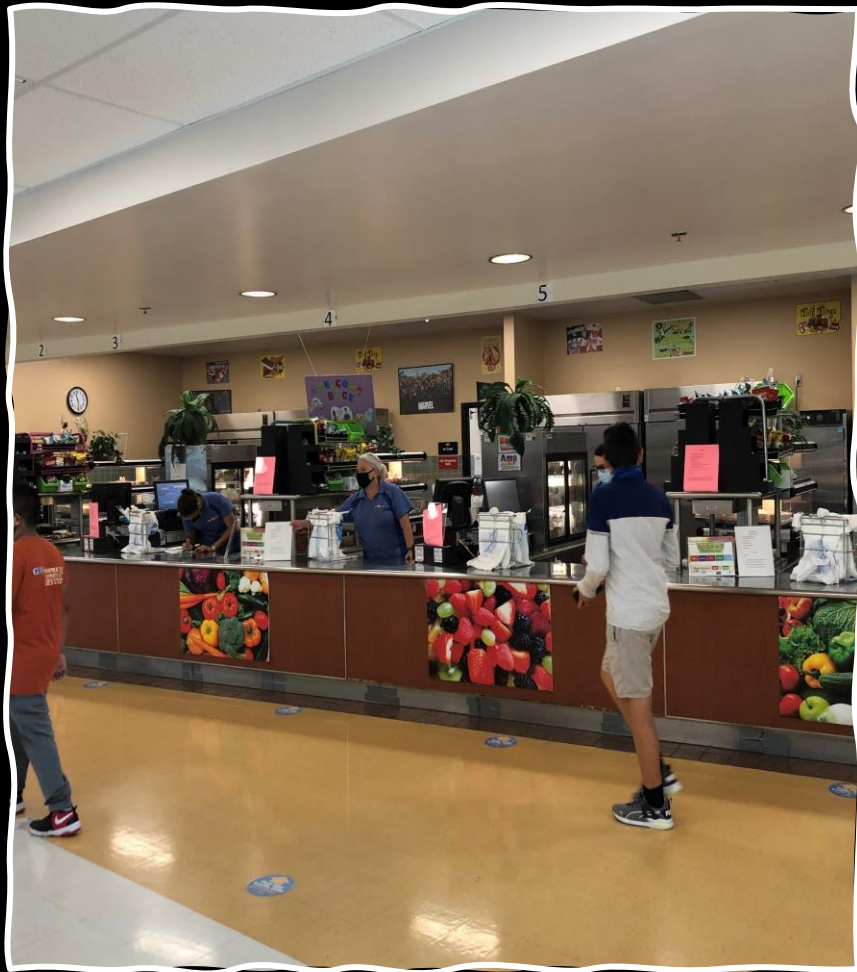

A decorative floral pattern in a dark grey color, featuring repeating motifs of leaves and scrolls, occupies the top portion of the page.

Student Success

ATTENDANCE

The average middle school student should miss less than 10 days of school PER Year!

Agenda Planner

abril-mayo
Apr-May
2016

Book Title: _____
Author: _____
Minutes: _____ Total Pages Read This Week: _____

25 Monday	26 Tuesday	27 Wednesday
HW: Review notes	HW: Review notes	HW: Review notes
T: We the people calendar. History today & Thursday	T: We the people HW: p. 105 # 3-11 and calendar	T: We the people HW: p. 126 # 30-33 and calendar
shape island	shape island	Dichotomous keys HW
Child labor DEAR	M4L3 child labor	M4L3 child labor & reading logs will be returned tomorrow*
BW: SB p 26-33 HW: PA 3, 3 due April 26th	BW: Conference letter CW: SB p 26-33 HW: none	BW: sentence correction CW: SB p 26-33
AFTER SCHOOL ACTIVITIES	AFTER SCHOOL ACTIVITIES	AFTER SCHOOL ACTIVITIES
Parent/Guardian Signature: _____	Parent/Guardian Signature: _____	Parent/Guardian Signature: _____
<input type="checkbox"/> Conference Requested <input type="checkbox"/> Read/Response	<input type="checkbox"/> Conference Requested <input type="checkbox"/> Read/Response	<input type="checkbox"/> Conference Requested <input type="checkbox"/> Read/Response

Quote of the Week
"He who walks with the wise grows wise, but a companion of fools suffers harm."
King Solomon

MAY 2016

1	2	3	4	5	6	7
8	9	10	11	12	13	14
15	16	17	18	19	20	21
22	23	24	25	26	27	28
29	30	31				

28 Thursday	29 Friday	30 Saturday	1 Sunday
HW: Review	HW: Review		
T: We the people HW: p. 150 # 17-21 & p. 17	T: Review All HW: p. 5, 6, 11, 13-17, 19 (pare # 7) and calendar		
classification	classification		
M4L3 Research	M4L3 Research		
BW: sentence correction CW: SB p 26-33 HW: SB p 26-33	BW: sentence correction CW: SB p 5-9 HW: SB p 26-33 lines play up storyboard		
AFTER SCHOOL ACTIVITIES	AFTER SCHOOL ACTIVITIES		
Parent/Guardian Signature: <i>David M...</i>	Parent/Guardian Signature: _____		
<input type="checkbox"/> Conference Requested <input type="checkbox"/> Read/Response	<input type="checkbox"/> Conference Requested <input type="checkbox"/> Read/Response		

Weekly Priorities/Goals

-
-
-
-
-

Grade-at-a-Glance

Day	Subject	Homework/Assignments	Grade	Comments

This WEEK in History

April 28, 1790: Murray on the Bounty. In 1787, Captain William Bligh was sent by the British government to Tahiti to grow breadfruit and transport the plant to the West Indies. For many of his crew on the Bounty, Polynesia is more exciting than any other place. Bligh's command, and on April 28, 1790, they mutiny, setting Bligh adrift.

TEACHER COMMENT CODES (TCC)

1. Good Work
2. Off Task
3. No Participation
4. No Homework
5. No Effort
6. No Attention
7. No Respect
8. No Cooperation
9. No Responsibility
10. No Leadership
11. No Initiative
12. No Creativity
13. No Organization
14. No Planning
15. No Time Management
16. No Punctuality
17. No Attendance
18. No Dress Code
19. No Hygiene
20. No Safety

Write And Enjoy

A GOOD USE OF BACKPACKS

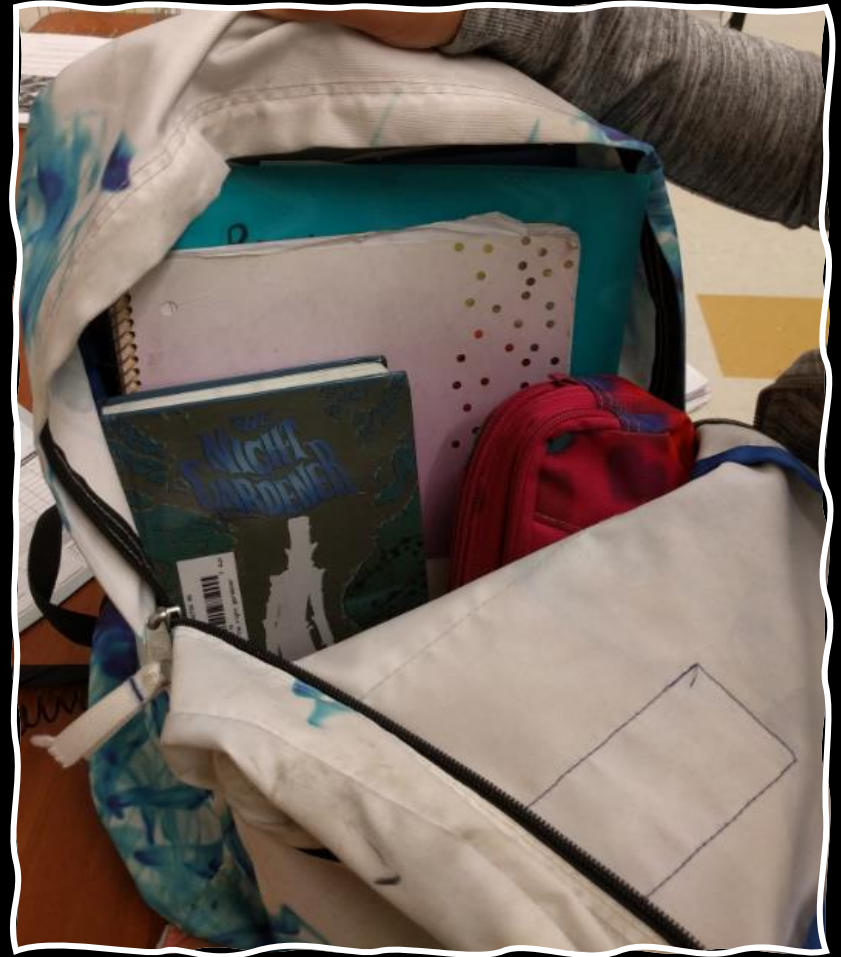
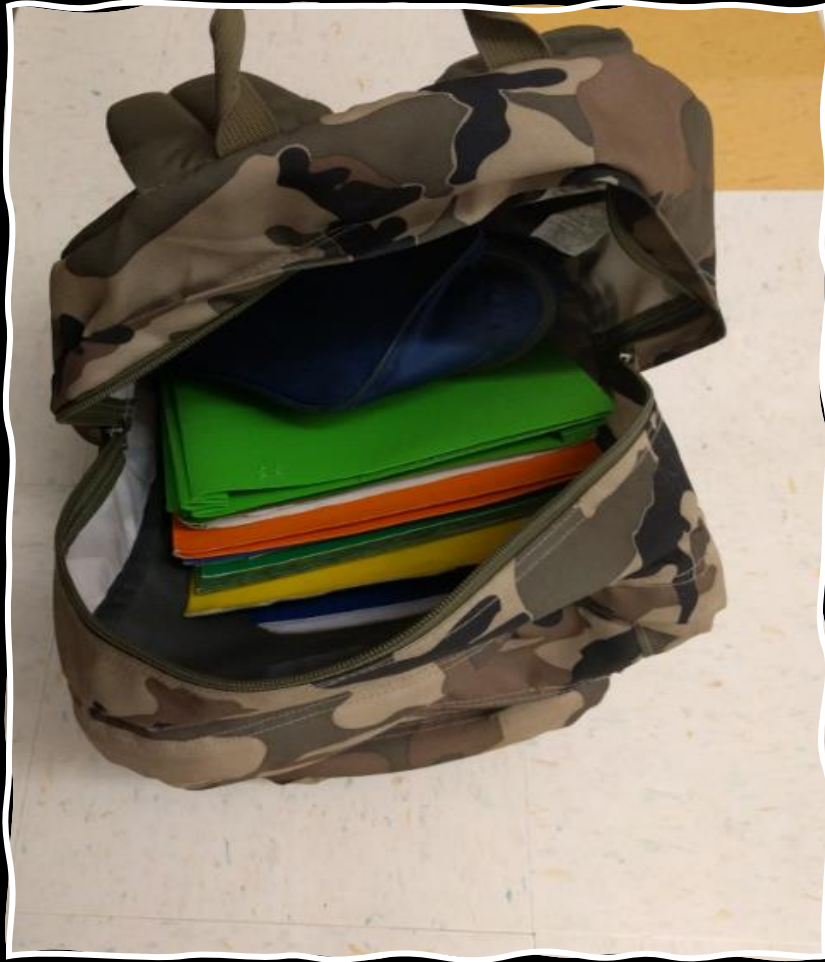

NOT THE WAY TO DO IT!

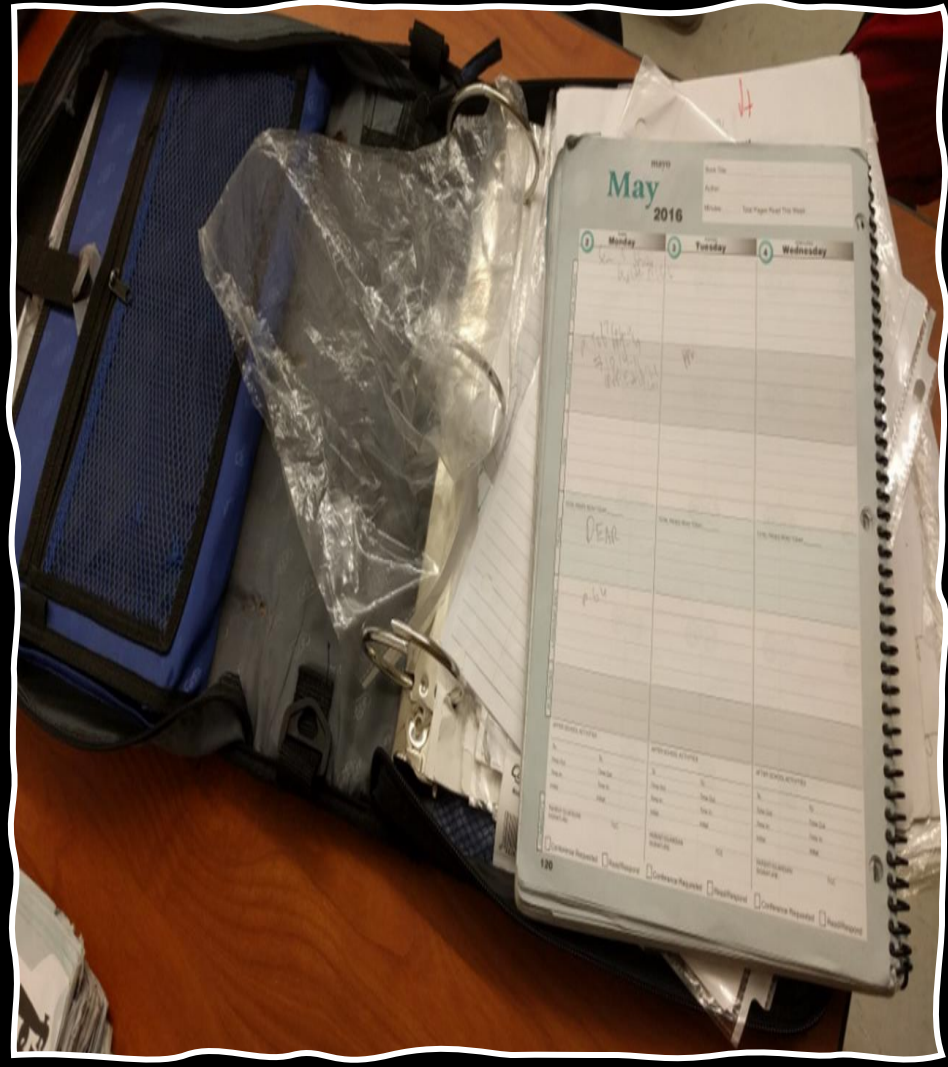

A NEAT AND ORGANIZED BINDER

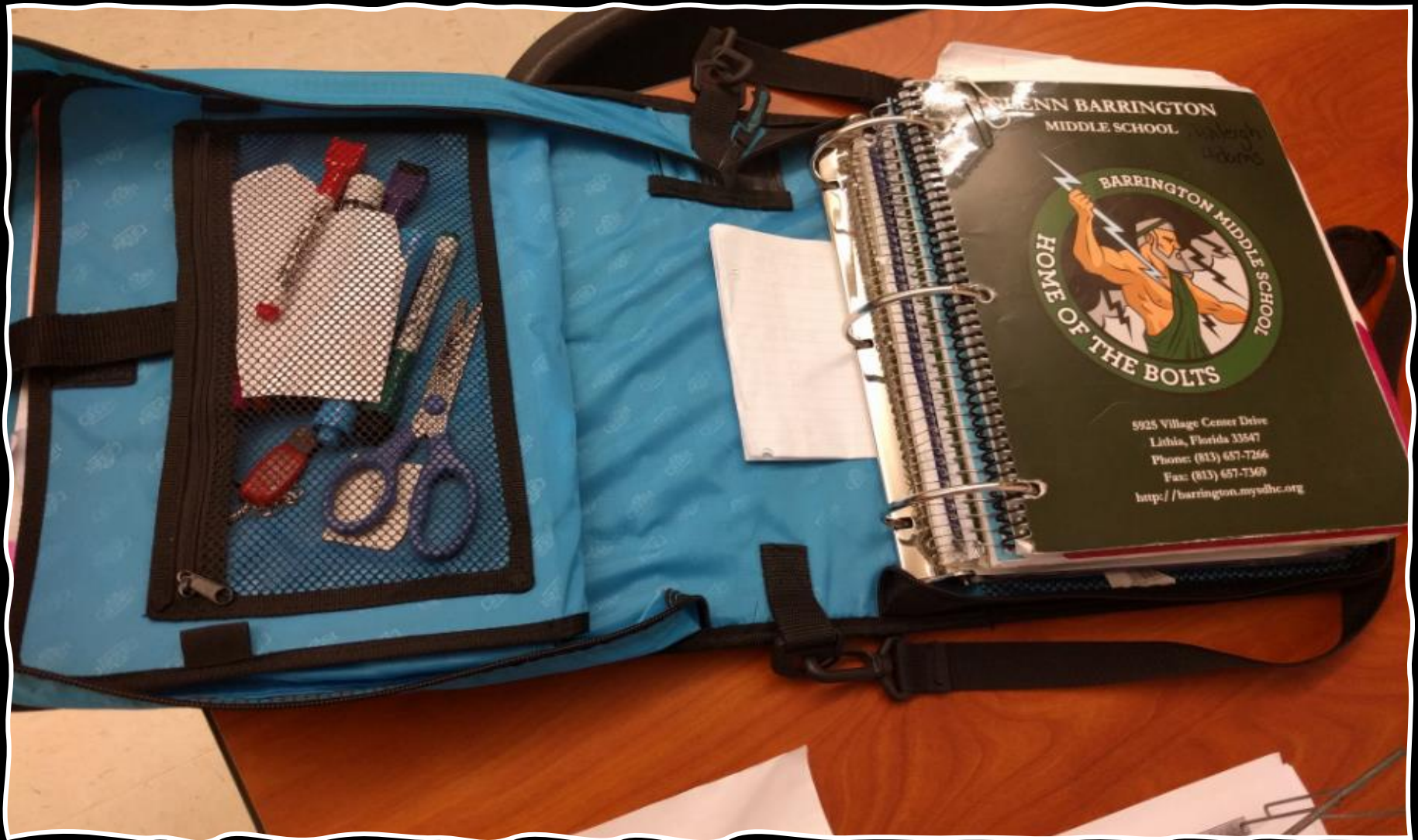

NOT SO MUCH!

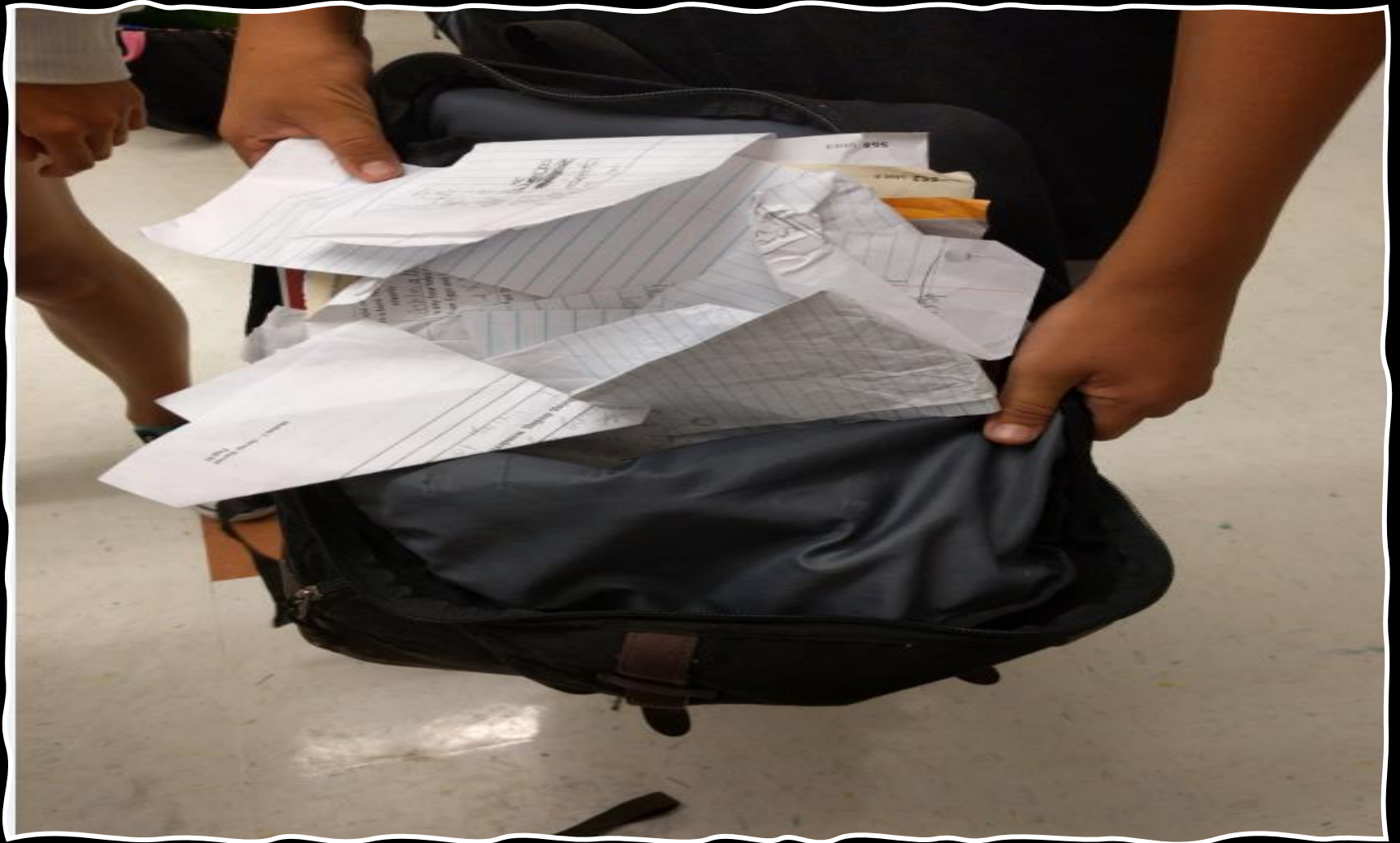

Note-Taking

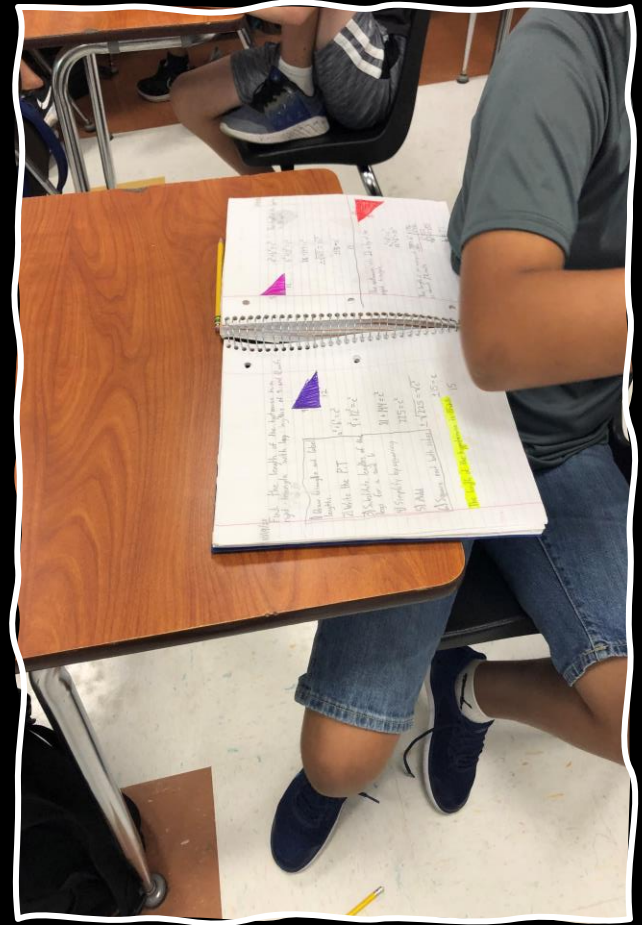
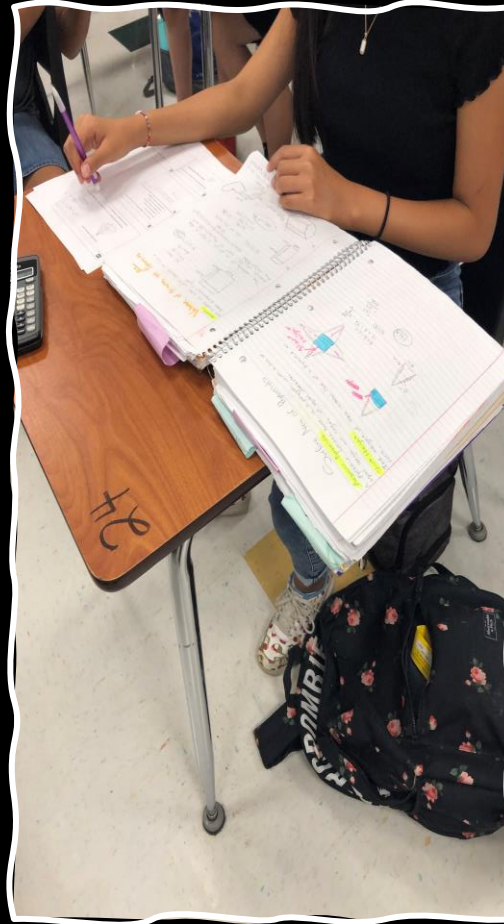
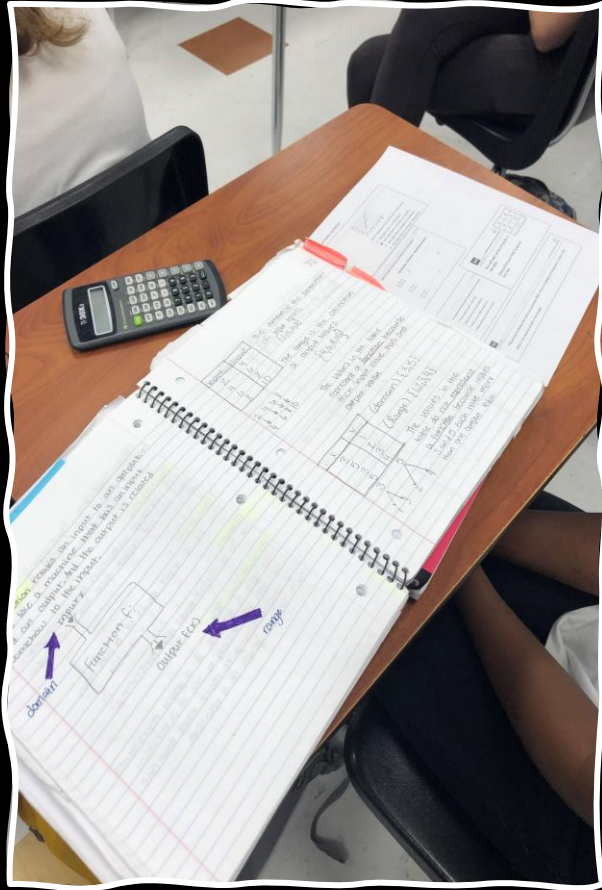

**Homework
Class work
And
Make-up Work**



Homework

There's more **homework** than 5th grade.

Math homework is every night!



Use Canvas to keep up with classwork
and homework assignments.



Make-up Work

Students must ask their teacher for **makeup work**, take the responsibility to **finish it** and **turn it in!**

CANVAS



Canvas

- An online record of your child's grades. Canvas is updated at least once every two weeks.
- Students and Parents are given their own password to log in.
- Students and parents can email teachers through Canvas.

View

Q4 20-21		Due Date	Apply	weighted.		
Assignments		Learning Mastery				<input checked="" type="checkbox"/> Calculate based only on graded assignments
Name	Due	Status	Score	Out of		
HW Parallelograms	Mar 30 by 12:07pm		5	5		
HW Composite Figures	Mar 31 by 10:33am	LATE	5	5		
Math Tutoring - Extra Credit	Mar 31 by 11:59pm		-	0		
CW/HW pg 219 # 4-6	Apr 1 by 10:33am		5	5		
HW 10.4 Surface Area	Apr 6 by 11:22am	LATE	4	5		
HW 10.5 Volume	Apr 8 by 10:33am	LATE	0	5		
Unit 10 Assessment: Area and Volume	Apr 9 by 11:59pm		13.5	21		
FSA Gridding Practice	Apr 12 by 11:59pm		10	10		
HW 11.1 pg 235	Apr 16 by 10:33am	LATE	0	5		
Total				74.18%	67.50 / 91.00	

Sign Up Today

Hillsboroughschools.org

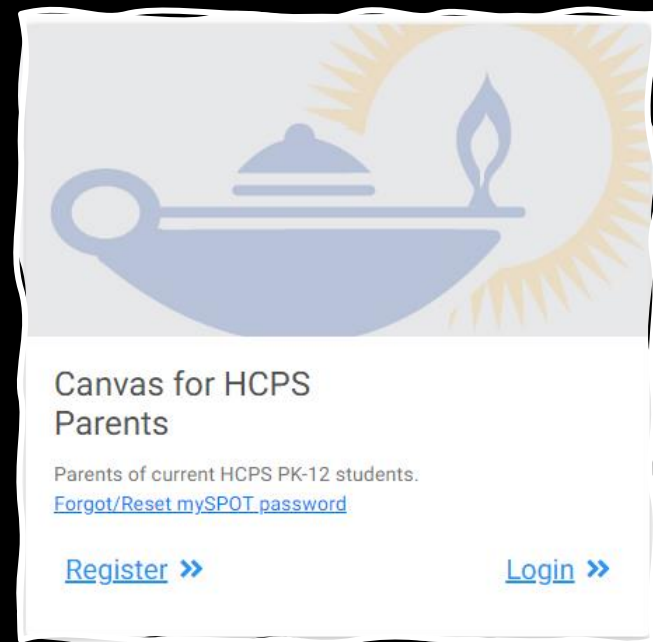

School Supplies

Wait until OPEN HOUSE to buy specific supplies.



Classroom Supplies



EASY ON, EASY OFF.

What's on YOUR Hands?

Money Cell Phone
Door Knob MP3 Player
Game Controller Remote Control
Basketball Faucet
Bathroom Door Pencils
Keyboard Computer Mouse
School Books Desktop
Bus Seat

Viruses and bacteria can live for several hours on many surfaces. What did you touch today?

Wash Those Germs Away!

© ToucanEd Inc. (888) 386-8226 www.toucaned.com

A large handprint graphic is the central focus, colored in shades of green and brown. Various classroom items are labeled around the handprint, including Money, Cell Phone, Door Knob, MP3 Player, Game Controller, Remote Control, Basketball, Faucet, Bathroom Door, Pencils, Keyboard, Computer Mouse, School Books, Desktop, and Bus Seat. The palm of the handprint is filled with small, colorful germs and bacteria. The text 'What's on YOUR Hands?' is at the top, and 'Wash Those Germs Away!' is at the bottom. A small red arrow points to the right above the text 'EASY ON, EASY OFF.'



**SAMPLE
CURRICULUM
GOALS**

MATH

Selena bought a shirt on sale that was 20% less than the original price. The original price was 5% more than the sale price. What was the original price? Explain your reasoning by showing your work.

SCIENCE

Explain the effects of mass and distance on gravity in relation to Newton's Law of Universal Gravitation.

**LANGUAGE
ARTS**

After reading the three articles on the controversial topic, "Social Networking Should Be Banned for Teenagers," write a multi-paragraph, argumentative essay stating your position on this matter. Text evidence must be used from all 3 article sources to fully support your position. Remember to spend time, reading, planning, writing, revising and editing your essay.

READING

After researching nonfiction books, photo journals, and articles on contemporary child labor, write an article for a children's magazine that defines and explains child labor practices and how children around the world are impacted.

Although they collapsed centuries ago, the legacies of Greece and Rome continue to influence modern day arts, architecture, science, philosophy, language and government. In your response you are going to describe how the democratic governments in Athens and Rome influenced the United States government system.

You must use information that is found in the 10 documents examined the previous two days. You may also use information or ideas that were presented in class. Cite your documents in your response.

WORLD HISTORY

NATURE'S CLASSROOM



Annual Field Trip

Upland/Wetland Hike

Animal Compound

Interpretive Center

Boating

Shoreline Sampling - "Dipping"

Orientation - "Compass Skills"

NATURES CLASSROOM

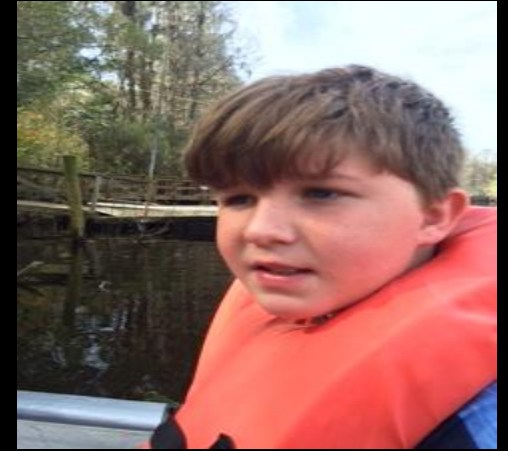

NATURES CLASSROOM



SNAKE

GET INVOLVED

Basketball
Track

Soccer

Flag Football

Volleyball

Christian
Fellowship

Math League

History Fair

Host

Robotics Club

Student
Government

Travel

Dungeon and
Dragons

Chess Club
Science Club

Art Club

NJHS

Agriculture (FFA)

Music Program

WOW

School Dance

Step-Team

NJHS

Membership Requirements to be Eligible

- Must be a 6th or 7th grader
- Must have at least a 3.8 GPA
(average from 3 grading periods)
- No School Suspension or referrals
of any kind

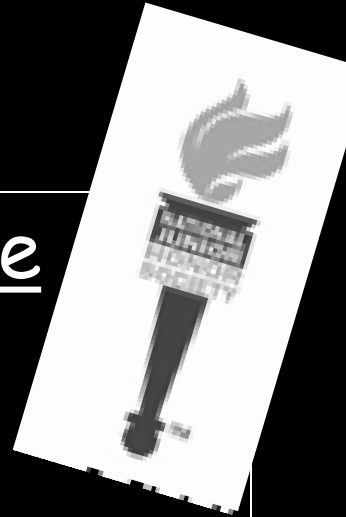

Bolts' Summer Camp 2021

New Student Orientation
Rising 6th Graders Event
(students only)

July 27

8:00-12:00ish

or

July 29

8:00-12:00ish

Don't Worry

Each teacher will help your child learn the 6th grade procedures for success during the 2021-2022 school year.